If You Use Fertilizer Don't Sell Your Cotton Seed At The Present Prices.

DOTHAN COTTON MARKET.
Good Middling 7c.

THE DOTHAN EAGLE

WEATHER
Partly cloudy tonight and Sunday.

DOTHAN'S POPULATION: 1890, 247: 1900, 3,275: 1910, 7,016: 1920, 20,000. "FOR I HEARD THEM SAY, LET US GO TO DOTHAN."

VOLUME 7 | DOTHAN, ALABAMA, SATURDAY, AFTERNOON SEPTEMBER 12, 1914. | NUMBER 75

GERMAN ARMY IS NOW IN FULL FLIGHT

CENTER OF GERMAN ARMY HAS CRUMPLED

Paris, Sept. 12.—(3:20 p. m.)—The German army in France is now in full flight. After withstanding tremendous losses inflicted by the allies for five days and having its right wing crushed back, the center of the German army has crumpled and is retreating in disorder, according to official statements.

At Vitry, Marne, Soissons and other places Germans have abandoned artillery, munitions and supplies in precipitous flight. The allies are pursuing relentlessly.

TO DETERMINE SANITY OF INGE

The question of the sanity of Edinge, who was arrested Monday by officers, is up to a jury of twelve men to decide this afternoon, the hearing being held before Judge A. C. Crawford.

It is understood that the friends and relatives of Inge contend that he is not sound mentally, and on these grounds asked a trial by jury.

Inge is represented by Ernest H. Hill, while B. G. Farmer has been retained by the other side. There is much interest in the outcome of the case.

At the hour of goin gto press the lawyers were wrangling over whether or not Judge Crawford had the right to try Inge on the question of sanity.

PUBLISHERS ARE ORGANIZED

The Wiregrass Publishers and Printers Club was organized in Dothan yesterday, and officers were elected: W. T. Hall, editor of The Dothan Eagle, was elected president; W. H. Barclay, of the Slocomb Observer, vice president; Fred H. martin, of the Alabama Printing Co., Dothan, secretary-treasurer, and W. L. Wilkerson of Geneva, chairman of the executive committee. Meetings will be held quarterly.

The object of the club, as stated in the by-laws, shall be to unite publishers and printers of the territory in which the club assumes jurisdiction into a compact organization for mutual protection and benefit of its members, and to facilitate an interchange of ideas that will be helpful in placing printing and publishing business on a higher and

MILITARISM IN DEATH THROES, SAYS BRYAN

Baltimore, Sept. 12.—Predicting that the European convulsion is but the death throes of militarism, Secretary of State Bryan made the principal address at the Star Spangled Banner celebration today. He acted as personal representative of the President, who was unable to attend.

Secretary Bryan said in part, "Let no one think that manhood will be of a lower quality when war is abolished. We should not worship God if we believed each generation must be drenched in blood of brothers to prevent stagnation. In the day that is dawning the bravery of self-restraint will take the place of that bravery which tramples upon the rights of others. There is as much inspiration in a noble life as in a heroic death."

TURKISH MINISTER MUST EXPLAIN

Washington, Sept. 12.—At the request of President Wilson, the State Department has requested A. Rustem Bey, Turkish ambassador, to "explain" his utterances that the United States should clean its own hands before interferring in Europe. He will undoubtedly be forced to retire.

GERMANS DRIVE RUSSIANS BACK ACROSS BORDER

Berlin, Sept. 12.—Germans have driven Russians back across the border at Landsberg and Lyck, according to an official statement.

It is also stated that Germans in France have fallen back to strong positions.

PALACE
TODAY

Selig Drama

"Two Girl"
A lesson to mothers

"Chains of Bondage"
Essanay drama in two parts, full of heart throbs and pathos.

Melies comedy, one that is great

"Batty Bill, Monkey and Pelican"

Admission 5 & 10c.

—Monday—

THE MILLION $ MYSTERY
Read it in today's Eagle and see it here Monday.

Opening Monday with a six-piece Orchestra.

Aluminum Ware given away at

HOW THE NEWS OF RUSSIAN VICTORIES IS RECEIVED AT RUSSIA'S CAPITAL.

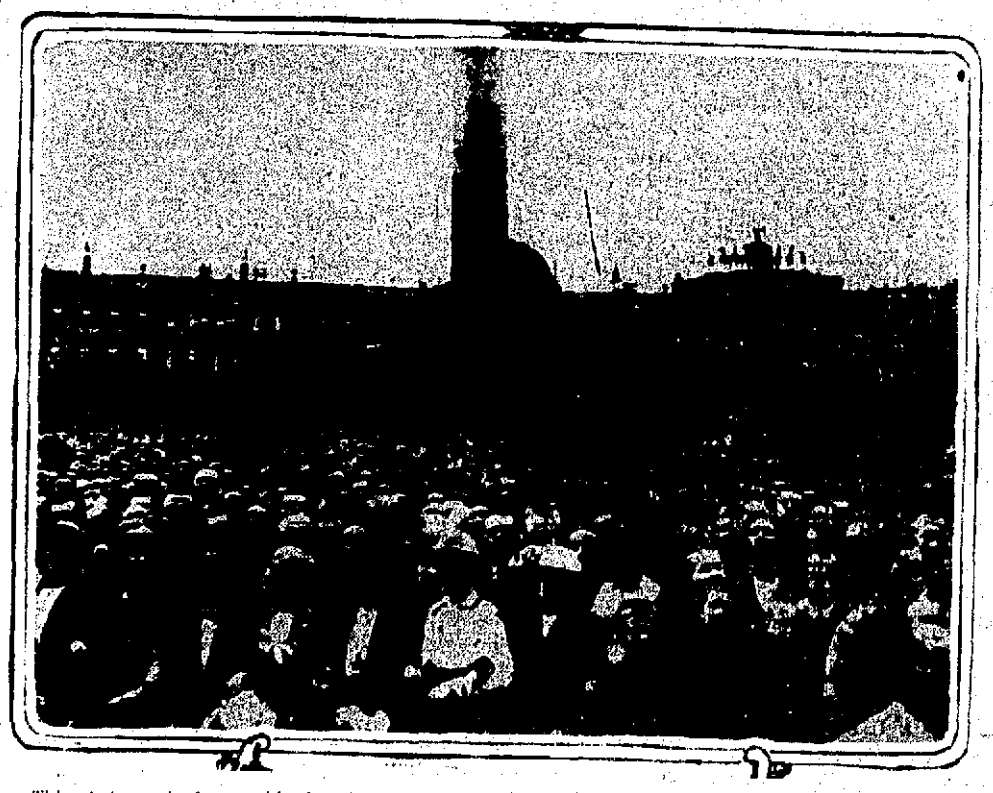

This photograph shows a big demonstration in front of the Winter Palace at Petrograd (St. Petersburg) when the news of a Russian victory in Prussia was received. The picture is one out of hundreds that failed to pass the Russian censor's strict examination, that was looked upon with favor. It was taken fifteen days ago at the re-named Russian capital.

ENGLISH STRIKE RIGHT ARM OF KAISER'S MEN

Paris, Sept. 12.—While the French are smashing away at the German center, a severe blow was struck at the retreating right wing of the Kaiser's army by the English who captured six thousand prisoners and fifteen guns.

General Pau's French troops also captured a German ammunition train five miles long. This leaves Germans short of ammunition.

The German right wing is still in retreat and is now seventy five miles from Paris. Around Verdun and the forest of Argonne fighting proceeds with unbated vigor.

BUYING DIXIE HORSES FOR BRITISH CAVALRY

Memphis, Tenn., Sept. 12.—The Canadian government has contracted for the delivery on board cars in Memphis of 1,000 horses a month for the next three months. The horses are to be shipped weekly in lots of 250 or more, as rapidly as they can be gotten together, and arrangements are being made to have the trains on which they are shipped handled through to Canada as rapidly as possible.

The contract calls for horses of medium weight suitable for cavalry mounts or for light artillery.

BRITISH FLEET SEIZES CITY.

London, Sept. 12.—The admiralty announced the British fleet has seized Herbert Shore, principal city of

A. C. CRAWFORD BUYS BALE OF 10C COTTON

The "buy a bale of cotton" movement has reached new impetus in Dothan, and it will be encouraging news to those who favor the plan to know that it has been actually started in the city.

Probate Judge A. C. Crawford bought a bale of cotton this morning from Mrs. Blanche Huskey, who lives several miles from town. He paid 10 cents a pound for the cotton.

W. E. Acree has helped the movement along by buying five bales and paying 10 cents per pound.

R. W. Davenport has made a trade for a bale, and has agreed to pay 12½c per pound, although a portion of this is on a debt.

The plan is growing in universal favor. It is being worked out in Montgomery and Selma, as well as other towns.

Many experts believe that the "buy a bale' plan is the most practical that has been offered up to this time, and a movement may be inaugurated locally to induce all those in position to do so to "buy a bale of cotton," and help the pinched financial situation.

HEAVY CANNONADING HEARD IN BALTIC

Stockholm, Sept. 12.—Heavy cannonading in the Baltic indicates a naval battle east of Gotchs Bandes

AUSTRIANS AND RUSSIANS BATTLE IN GALICIA

Petrograd, Sept. 12.—The decisive battle in Galicia between Austrians and Russians is on. General Ruszky is making a fierce attack on the Austrian center at junction of the Vistula and San Rivers and making a flank movement to the southwest, where Austrians are strongly entrenched. Two million men are engaged in the battle. Austrian left wing is cut off and being surrounded, according to an official statement.

NITROVICZA TAKEN BY THE SERVIANS

Nish, Sept. 12.—The war office announces the capture of Nitrovicza by the Servians.

Airdome
Theatre To-night
3 REELS MUTUAL PICTURES

Broncho two reel feature

"SHORTY'S SACRIFICE"

Flying A Comedy

"A HAPPY COERCION"

By special request the Southern Girl Company will repeat their opening bill used Monday night.

"THE GIRL FROM BROADWAY"

Featuring Denicke & Gentry, nov-

NEW AMBASSADOR TO FRANCE MAY BE RECALLED

Washington, Sept. 12.—While denials were made that the French government has made representations to the United States regarding a reported interview of the newly appointed Ambassador Sharp, and it was intimated that the President will stand by him, persistent reports were current today that Sharp will be recalled before he relieves Ambassador Herrick in Paris.

BAY LINE EMPLOYEES ENJOY PRESIDENT'S HOSPITALITY

The employees of the Atlanta & St. Andrews Bay Railroad enjoyed a day of pleasure and recreation on Labor Day. For the many delights of the day the employees are indebted to their President, Mr. A. B. Steele.

The excursion train left Dothan at 7 o'clock a. m. Every employee of the road had the pleasant trip made possible to them by the generous and considerate chief. As the train pulled into each station along the line the members of the road took passage; by the time Panama City was reached there were 385 white passengers. The train stopped at the compress. Mr. Holmes introduced the Mayor, Mr. Look, who made a very pleasant address; then our president made a short talk that was loudly applauded showing what high esteem his employees hold him. Then our trainmaster, Mr. Griswold, made a brief talk; he is one of us and he knows how well he is regarded. Mr. Look then introduced our general purchasing agent who entertained us.

After the intellectual feast we had a material feast when the wants of the inner-man were made glad by barbecued meats, fish, bread and sweets, all well watered with real lemonade and water. Most of the crowd embarked on launches for the Gulf to enjoy a dip in the blue waters of the Gulf of Mexico.

The day was a day of pleasure from the highest to the lowest employe of the road and I thank our President and general manager in behalf of all my fellow workers for this day of recreative pleasure. Our only regret was that Mr. Ben W. Steele, our general manager, was away on an extended business trip and could not be with us on this day that he made possible for our pleasure.

Everything was free to every employee of the road, the passage on the train, all refreshments, the dinner, the boats that carried the crowd to the Gulf and the bathing suits were all furnished by the generous officials. A brass band made music while we partook of the well prepared eatables spread before us. Everything that went to make the employees enjoy the day was furnished and the memory will be green till

POLICE TRAIL THE SIDEWALK BICYCLE RIDERS

Sidewalk bicycle riders had better watch out for the police are on their trail. The mandate has gone forth that this nuisance must cease, and police officers have been detailed to watch out for boys and others who violate this particular law.

Three boys have been arrested by the police up to date, but the cases were postponed until Monday. They will be passed upon by Mayor Joe Baker Monday morning.

Citizens have complained so much about boys riding bicycles on the streets, until the police have determined to take a hand and put a stop to the practice.

2 Policemen Killed In Tiger Raid At Anniston

Anniston, Ala., Sept. 12.—Policemen Bill Dillard and J. W. Duckworth were killed in a raid on a blind tiger on West Tenth street at noon today. Ida Humphreys, Mollie Brannon and Tim Sharp are under arrest.

CUT APPROPRIATION FOR RIVERS AND HARBORS

Washington, Sept. 12.—The Senate Committee cut eighteen and a half millions out of the rivers and harbors bill. Among others the Mississippi river was cut from eight to six millions.

All Pupils Asked To Sing "Star Spangled Banner"

In an effort to instill patriotism in the hearts of young Americans, State Superintendent of Education William F. Feaxin, has written County Superintendent John M. Odom urging that pupils in all schools sing "The Star Spangled Banner," at noon, September 14.

The state superintendent suggests that the pupils stand and salute the American flag which should be unfurled or displayed in a conspicuous place. The following language is used in the salutation: "I give my head and my heart to God and my country; one country, one language, one flag."

"The Star Spangled Banner" was written by Francis Scott Key, and for its patriotic lines and heroic sentiment, is loved by all loyal Americans. Superintendent Feaxin, in his letter, gives a history of the famous song.

The county superintendent [illegible]

NEWSPAPERARCHIVE®
NEWSPAPERARCHIVE®

THE DOTHAN EAGLE
(Every afternoon except Sunday)

W. C. Hall, Editor and Proprietor.

W. C. Hutchison, Business Manager.

INTERNATIONAL NEWS SERVICE

Entered at the Dothan, Ala., postoffice as second-class mail matter.

SUBSCRIPTION RATES
One year, $3.00. Six Months, $1.50
Three months, $1.25 One week, 10c
Delivered by Carrier.
Subscriptions by mail, paid in advance, $2.00 per annum.

DOTHAN WEEKLY EAGLE
(Published every Friday)

One Year $1.00

Office: Eagle Building, East Troy St.
Telephone No. 119.

Saturday, Sept. 12, 1914.

ANNOUNCEMENT.

I hereby announce myself a candidate for the nomination as alderman from ward 1, subject to the action of the Democratic primary September 14.

J. B. MARTIN.

ANNOUNCEMENT.

I hereby announce my candidacy for the nomination as alderman from ward 1, subject to the action of the Democratic primary, September 14th.

W. T. Singletary.

Buy only what you can pay for when you buy it. Then the hereafter won't have such terrors for you.

The Czar of Russia rides about with considerable safety, now that he has an advance force at the front.

It takes trouble to show a man under in a political battle the third time down, and the victim usually comes back. Look at Uncle Joe Cannon.

Cotton has been too easy during the past dozen years, and if we ever come out of this streak of hard times we will have learned a lesson that will be of vast importance.

While the Birmingham News is advising us to send Christmas toys to the children of Europe in the war zone, we of the cotton belt are making arrangements to try to live without them.

The oil mills are making a killing so it is stated, because they are paying about half of what they did last year for seed. We would continue to urge the farmers to save their cotton seed for fertilizer next year, and many of them are doing it.

Everybody knows what would have been the result had the Colonel been the result had the Colonel he would have had many of our soldiers fighting the Mexicans, and by this time, he would have been moving some to Europe. As it is, he is now down in Louisiana, not attracting enough notice to get on the front page.

Any movement looking to move cotton at a price that will not be profitable to the farmer, should do good. If the guano manufacturers and the supply merchants [illegible] the cotton on accounts, it [illegible] no matters, but many [illegible] not do so unless, they [illegible] cotton at the [illegible] they

AFTER SUFFERING TWO LONG YEARS

Mrs. Aselin Was Restored to Health by Lydia E. Pinkham's Vegetable Compound.

Minneapolis, Minn.—"After my little one was born I was sick with pains in my sides which the doctors said were caused by inflammation. I suffered a great deal every month and grew very thin. I was under the doctor's care for two long years without any benefit. Finally after repeated suggestions to try it we got Lydia E. Pinkham's Vegetable Compound. After taking the third bottle of the Compound I was able to do my housework and today I am strong and healthy again. I will answer letters if anyone wishes to know about my case."—Mrs. JOSEPH ASELIN, 628 Monroe St., N. E., Minneapolis, Minn.

Lydia E. Pinkham's Vegetable Compound, made from native roots and herbs, contains no narcotics or harmful drugs, and today holds the record of being the most successful remedy we know for woman's ills. If you need such a medicine why don't you try it?

If you have the slightest doubt that Lydia E. Pinkham's Vegetable Compound will help you, write to Lydia E. Pinkham Medicine Co. (confidential) Lynn, Mass., for advice. Your letter will be opened, read and answered by a woman, and held in strict confidence.

GROWING ALFALFA ON SOILS POOR IN LIME.

A correspondent asks directions for growing alfalfa on soil very poor in lime, in the east central section of Alabama, in the Piedmont region. Expense is not to deter him. In showing some farmers over the Alabama Station I had occasion to point out alfalfa plots that showed clearly that any one of the several forms of lime is the most important fertilizer treatment in the Piedmont section. One of the farmers, living near Opelika, Ala., told me that he had already gone to an expense of about $20 per acre, and that his alfalfa still looked like a failure.

I recommend the following course with reference to alfalfa on the red or grayish red soils of the Piedmont region,—with the distinct understanding that I do not believe alfalfa, will, on an average, on such soils pay as well for the extra expense as would a double crop system of producing hay by cutting a mixture of oats and vetch in May, and mowing cowpeas or soy beans on the same land in September.

(1) Prepare the land for alfalfa in early September very thoroughly as for a small turnip patch.

(2) Keep the land free of weeds by frequent disking until the time when rains permit the sowing of 24 pounds of alfalfa seed per acre broadcast, late in September or early in October.

(3) Inoculate both the seed and the land at the hour of sowing by using not less than 500 pounds per acre of soil from a field where alfalfa or bur clover has grown successfully and poduced an abundance of tubercles; if any artificial inoculating material, that is "alfalfa pure culture," is used for inoculation, let this be additional to the use of inoculating soil.

(4) Before sowing alfalfa seed spread broadcast or plow with a grain drill and thoroughly disk into the soil two or three tons of ground limestone per acre, or about one ton of slaked lime.

(5) Cover the entire surface with a rather heavy application of well rotted stable manure at any convenient time, either immediately after sowing, or after the plants are several inches high.

Ground limestone, which you propose to have ground only to the fineness of 20 per cent lime dust, will, I think, be unsatisfactory, or at least will require that you more than treble the amount that would be necessary if rather finely ground limestone were used. Extreme fineness is not necessary where ground limestone is used rather liberally, but results will be better I think as limestone approaches the fineness of coarsely ground corn meal or ground coffee.—J. F. Duggar, in The Progressive Farmer.

LUKE M'LUKE SAYS

The only truthful thing he ever tells her when he is courting her is that he is not worthy of her.

The old-fashioned girl who used to souse her face in the washpan on the bench in the yard back of the kitchen and mop it with the crash towel that hung back of the kitchen door now has a daughter who spends a dollar a week for cold cream.

A female "high-brow" claims that "amateur mothers" are responsible for ugly children. For the love of Mike, when does a mother become a professional?

When a thin woman worries over how thin she is, she gets thinner. But when a fat woman worries over how fat she is, she gets fatter.

Many a wife thinks it funny that her husband is smart enough to settle the European war but isn't smart enough to earn more than $25 a week.

When mother was married she would sit down and have a good cry, and take her troubles to the Lord. But when her daughter marries she says "Ish Kabibble," and takes her troubles to a lawyer.

Beauty may be only skin deep. But a corn-fed girl takes up a lot of room in a street car.

There are two things on a girl's face that will make her sit up half the night and rubber into a mirror. One is a dimple and the other is a pimple.

The war has boosted the price of perfumes so high that a lot of people will have to start in and use soap and water like the rest of us.

GENERAL ELECTION
REGISTRATION NOTICE

In accordance with the provisions of Section 6, of an Act "To further regulate elections in the State of Alabama," approved October 6th, 1913, as amended, the board of registrars of the county of Houston, Alabama, does hereby give notice that the following appointments are not for the purpose of registering those qualified under the law to register as electors:

Beat No. 3, in Dothan, Ala., on Sept. 28th, 1914, and will remain in session one week for the purpose of registering those in said county who have never registered or transferred.

C. B. Register,
W. E. McEachern,
W. F. Ussery,
Board of Registrars, Houston county. s5,12-19

FOR SALE—My 12 room residence on North Foster street. 21 other houses and lots, well located, 2 small farms close in. Will sell for cash or easy terms. J. R. Keyton. to10

FORD CAR FOR HIRE.
All calls answered day or night. Always ride with careful drivers. Country trips a specialty.
Also baggage transferred.
J. A. COBB Phone 437-121

Fresh snappers just in. They come twice a week. Try them. Enterprise Market. tf

WANTED—Fat cattle, will pay the highest cash price. Dixie Market, phones 378 and 645. In Dix-

UMBRELLA MAN IN BACK.

B. Rosenberg the national umbrella man has arrived with a splendid line of umbrella covers. Umbrellas covered and repaired at lowest prices. Phone 455 or leave word at Grey House and will call for work. t12p

We are handling this month, field-fed beef, tender and fine.
Fresh fish Fridays and Saturdays.
CITY MARKET.
Phone 120.

TO THE INTEREST OF DOTHAN AND HOUSTON COUNTY

I have recently secured the services of Harry E. Livingston, a scientific horse shoer, shoeing under a diploma granted by the Veterinary Science Association of Ontario, Canada. Special attention will be given to horse shoeing. Lame shoeing a specialty.

Let us have your horse shoeing at the regular price. Four shoes for $1.00; we are also prepared to do wagon and carriage work, rubber tiring, painting, etc.

Yours for horse shoeing, blacksmithing and general repair work,

T. J. ENNIS & CO.
108p Near Alliance Warehouse

CLEANING AND PRESSING PROMPTLY DONE.
Phone 357 206 E. Main
C. W. McLEROY
Successor to Simmons & Co.

Notice

WOMEN—Sell guaranteed hosiery to friends, neighbors and general wearer; 70 per cent profit; make $10 daily; experience unnecessary. International Mills, West Philadelphia, Pa. t19p

Dothan City Schools.
PIANO DEPARTMENT.
Under direction of
LILA EDWARDS HARPER
Term begins Monday Sept. 7th. Rates for pupils in school same as last year.

FOR WANTED.

We want 600 pounds of pork a week. DOTHAN MARKET, Phone 484. tf

For Rent

FOR RENT—2 nice rooms in a six room flat with bath, toilet and all other modern conveniences, close in. W. C. Pilcher. tf

STORE FOR RENT.

Store house now occupied by Sols Royal Blue Shoe Store. Possession September 1st. Apply to Sol Lurie j27tf

For Sale

FOR SALE—Everything I have, from my farm to furniture. Must go at some price. O. E. Williams. tf

FOR SALE—Scholarship in local business college. Apply this office. tf

FOR SALE: Seven resident houses, a grocery store, 30 acres of fine farm land, some beautiful vacant lots, Headland Avenue fronts; 18 different breeds of fancy poultry, 4 fine bull dogs, 2 milk cows, a reg. herd of Duroc Jersey swine; some real bargains. Come and see. Call or write The Flowers Farm, C. W. Flowers, Mgr., Phone 522, Route 6.

WHATLEY BROTHERS.
115 South Foster St.
Heavy draying and always keep a select bunch of horses and mules on hand for sale. tf
PHONE 346 & 86.

T. W. BUTLER
Justice of the Peace,
Beat 3.
Office at the Court House.
Court held every Monday.
Phone 449.

HERBERT A. HICKS.
DENTIST
Porter-Farmer Building.

TIP TOP CREAM BREAD

We are making a new kind of bread, TIP TOP CREAM BREAD. We know that you have never eaten any better bread than this. Phone us for a trial order. Put in your order for HOT CREAM ROLLS for breakfast. We can furnish them for you every morning.

CITY BAKERY.
Phone 584.

F. J. WEATHERS
Justice of the Peace
Beat No. 2.
Court days each Thursday Afternoon.
Dothan, Alabama.

J. S. Sherman,
Lumber, Shingles, Moulding

Mill shipments direct
YARD
Alice street and Central Railroad.

We represent the Sherman-Spann Lumber Company of Fountain, Fla., original Long Leaf Yellow Pine.

No order too small to receive our careful attention.

PHONE 647

FALL SEEDS

Pearl Onion Sets, Turnips, Rutabagas, Mustard, Lettuce, Cabbage, Collards, Beets, Radish, Etc.

All seeds fresh and reliable. Will have flowering bulbs later.

N. H. McCALLUM
Prescription Druggist
121 Phone 121

Money to Loan

I negotiate loans on improved farm lands, in Houston, Henry, Dale and Geneva counties. Low rate of interest with terms of payment to suit you anywhere from 4 years to 10 years.

R. P. Coleman
Dothan, Ala. d&wtfdcr

We Handle Only Native Meats

Phone 378 or 645 for the choicest of native meats and fresh fish. Prompt delivery to all parts of the city.

COX'S DEPARTMENT STORE

125-127 Headland Ave. Phone 188

WE are showing new fall dress goods in all the new weaves and styles. Come in and inspect our stock.

—Our Prices Are in Reach of All—

We handle goods for the whole family.

Phone 188

FIRST DISPLAY OF AUTHENTIC STYLES

WILL YOU TAKE THE TIME TO GLANCE OVER OUR NEWEST ASSEMBLAGE OF FALL AND WINTER WOOLENS.

Autumn, with its new demands, is at hand, and you will gain manifold advantages by an early inspection and selection. Besides that, we'll have more time to take care of your order, if placed early.

Imported woolens, which comprise 75 per cent. of our display are now at a premium and not to be obtained at present at any price. We are fortunate in having received our importations early, and are showing a complete stock.

R. H. Parker,
Successor to
Parker & Ezelle.
"I FIT YOU EXACTLY."

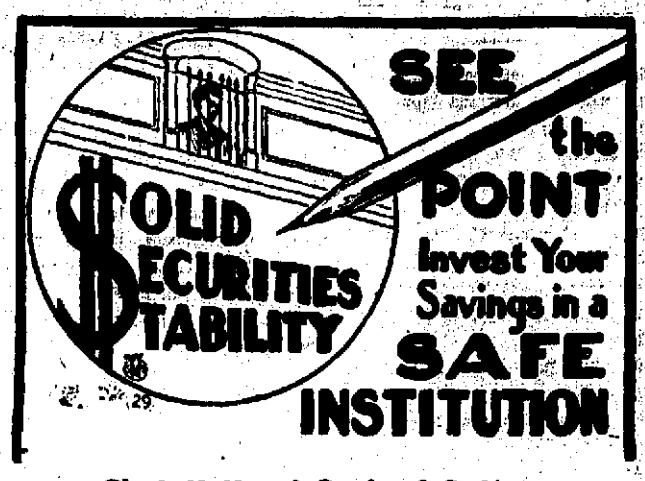

First National Bank of Dothan

We appreciate your business and ask that you open an account with us.

D. C. Carmichael, President; E. R. Malone, V-President.
G. H. Malone, Cashier; Robert Boyd, Asst. Cashier.
Under control of the United States Government.

Read
The
Dothan Eagle

My Fall Woolens

are now on display ready for your approval. They are better. They are different; they are handsomer and the clothes I make from them are the same. Of course I'll make your Fall suit.

CLEM EZELL

NEWSPAPERARCHIVE® NEWSPAPERARCHIVE®

The Million Dollar Mystery

By HAROLD MAC GRATH

Illustrated from Scenes in the Photo Drama of the Same Name by the Thanhouser Film Company

(Copyright, 1914, by Harold MacGrath)

CHAPTER IV.

The Fist on the Top Floor.

...e crawled from his uncomfort-...ing place. His clothes were ...and damp, his hat gone. By ...re breadth he had escaped the ...trap laid for him. Hargreave ...alive, he had escaped; Braine was ...rtain of this fact as he was of ...own breathing. He now knew ...to account for the flickering light ...e upper story of the warehouse. ...ancient enemy had been watch-...m all the time. More than this, ...reave and the meddling reporter ...in collusion. In the flare of ...at the end of the gun-play he ...aught the profile of the reporter. ...was a dangerous man, who must ...tched with the utmost care.

...Braine, had been lured to com-...n overt act, and by the rarest ...luck had escaped with nothing ...serious than a cold chill and a ...g disappointment.

...crawled along the top of the ...listening, sending his dark-accus-...d glance hither and thither. The ...h the east was growing paler and ... In and out among the bales ...ool, bags of coffee and lemon ...he slowly and cautiously ...ed his way. A watchman pa-...d the office side of the ware-..., and Braine found it possible ...eep around the other way, thence ...the street. After that he straight-... up, sought a second-hand shop ...purchased a soft hat, which he ...d down over his eyes.

...had half a dozen rooms which ...ways kept in readiness for such ...ntures as this. He rented them ...shed in small hotels which never ...d questions of their patrons. To ...of these he went as fast as his ...y legs could carry him. He al-...s carried the key. Once in his ...n he donned fresh wearing ap-..., linen, shoes, and shaved. Then ...proceeded downstairs, the second-...l hat shading his eyes and the ...r part of his face.

...t half past twelve Norton entered ... Knickerbocker cafe-restaurant, ...the first person he noticed was ...e, reading the morning's paper, ...ped up against the water carafe. ...ently he had just ordered, for ...e was nothing on his plate. Nor-... walked over and laid his hand ... Braine's shoulder. The man ...ed up with mild curiosity.

...Why, Norton, sit down, sit down! ...e you had lunch? No? Join me." ...thanks. Came in for my break-..." said Norton, drawing out the ..... Braine was sitting with his ...to the wall on the lounge-seat.

...wonder if you newspaper men ...eat a real, true enough break-... I should think the hours you ... would kill you off. Anything ...on the Hargreave story?"

..."I'm not handling that," the reporter ...cheerfully. "Didn't want to. I ... him rather intimately. I've a ...e of dead people, and don't want ...called upon to identify the body ...they find it."

..."Then you think they will find it?" ...don't know. It's a strange mixup. ...t on the story, mind you; but ...in the locality of Duffy's ware-...e late last night and fell into a ...rumpus."

..."Yes, I read about that. What ...they after?"

..."You've got me there. No one ...to know. Some cock and bull ..., about there being something ...there was."

..."What was it? The report in this ...does not say."

..."Thousand bags of coffee."

...lay back in his chair and ...

..."You want my opinion," said ..., "I believe the gunmen were ...about up another gang, and ...e got wind of it."

..."Don't you think it about time the ...called a halt in this gunman ...?"

..."So long as they pot each other ...ce look the other way. It ...a long trial and passage up the ... Besides, whenever they are ...some big politician manages ...the door for them. Great is ...rican voter."

..."Mr. Norton's order, Luigi," ...

...man pancake, buttered toast ..." ordered the reporter.

..."Eat something!"

..."Enough for me."

..."You'll go all the rest of the ...bacco. I know something of ... I don't see how you man-... it."

..."It's the least of our troubles. ...Mean I ask you a few ques-...nothing for pubs, unless ...a new book coming."

..."What do you know about the Princess Perigoff?"

"Let me see. H'm. Met her first about a year ago at a reception given to Nazimova. A very attractive woman. I see quite a lot of her. Why?"

"Well, she claims to be a sort of aunt to Hargreave's daughter."

"She said something to me about that the other night. You never know where you're at in this world, do you?"

The German pancake, the toast, the coffee disappeared, and the reporter passed his cigars.

"The president visits town today and I'm off to watch the show. I suppose I'll have to interview him about the tariff and all that rot. When you start on a new book let me know and I'll be your press agent."

"That's a bargain."

"Thanks for the breakfast."

Braine picked up his newspaper, smoked and read. He smoked, yes, but he only pretended to read. The young fool was clever, but no man is infallible. He had not the least suspicion; he saw only the newspaper story. Still, in some manner he might stumble upon the truth, and it would be just as well to tie the reporter's hands effectually.

The rancor of early morning had been subdued; anger and quick temper never paid in the long run, and no one appreciated this fact better than Braine. To put Norton out of the way temporarily was only a wise precaution; it was not a matter of spite or reprisal.

He paid the reckoning, left the restaurant, and dropped into one of his clubs for a game of billiards. He drew quite a gallery about the table. He won easily, racked his cue and sought the apartments of the princess.

What a piece of luck it was that Olga had really married that old dotard, Perigoff! He had left her a titled widow six months after her marriage. But she had had hardly a kopeck to call her own.

"Olga, Hargreave is alive. He was there last night. But somehow he anticipated the raid and had the police in waiting. The question is, has he fooled us? Did he take that million or did he hide it? There is one thing left—to get that girl. No matter where Hargreave is hidden, the knowledge that she is in my hands will bring him out into the open."

"No more blind alleys."

"What's on your mind?"

"She has never seen her father. She confessed to me that she has not even seen a photograph of him."

There was a long pause.

"Do you understand me?" she asked.

"By the Lord Harry, I do! You've a head on you worth two of mine. The very simplicity of the idea will win out for us. Some one to pose as her father; a message handed to her in secret; dire misfortune if she whispers a word to anyone; that her father's life hangs upon the secrecy; she must confide in no one, least of all Jones, the butler. It all depends upon how the letter gets to her. Bred in the country, she probably sleeps with her window open. A pebble attached to a note, tossed into the window. I'll trust this to no one; I'll do it myself. With the girl in our control the rest will be easy. If she really does not know where the money is Hargreave will tell us. Great head, little woman, great head. She does not know her father's handwriting?"

"She has never seen a scrap of it. All that Miss Parlow ever received was money. The original note left on the table was burned in the grate."

"Tomorrow night, then, immediately after dinner, a trained will await her just around the corner. Grange is the best man I can think of. He's an artist when it comes to playing the old-man parts."

"Not too old, remember. Hargreave isn't over forty-five."

"Another good point. I'm going to stretch out here on the divan and snooze for a while. Had a devil of a time last night."

"When shall I wake you?"

"At six. We'll have an early dinner sent in. I want to keep out of everybody's way. By-by!"

In less than three minutes he was sound asleep. The woman gazed down at him in wonder and envy. If only she could drop to sleep like that. Very softly she pressed her lips to his hair.

At eleven o'clock the following night the hall light in the Hargreave house was turned off and the whole interior became dark. A shadow crept through the lilac bushes without any more sound that a cat would have made. Florence's window was open, as the arch-conspirator had expected it would be. With a small string and stone as a sling he sent the letter whirling skillfully through the air. It sailed into the girl's room. The man below heard no sound of the stone hitting anything and concluded that it had struck the bed.

He waited patiently. Presently a wavering light could be distinguished over the sill of the window. The girl was awake and had lit the candle. This knowledge was sufficient for his need. The tragic letter would do the rest, that is, if the girl came from the same pattern as her father and mother—strong willed and adventurous.

He tiptoed back to the lilacs, when a noise sent him close to the ground. Half a dozen feet away he saw a shadow creeping along toward the front door. Presently the shadow stood up as if listening. He stooped again and ran lightly to the steps, up these to the door, which he hugged.

Who was this? wondered Braine. Patiently he waited, arranging his posture so that he could keep a lookout at the door. By and by the door opened cautiously. A man holding a candle appeared. Braine vaguely recognized Olga's description of the butler. The man on the veranda suddenly blew out the light.

Braine could hear the low murmur of voices, but nothing more. The conversation lasted scarcely a minute. The door closed and the man ran down the steps, across the lawn, with Braine close at his heels.

"Just a moment, Mr. Hargreave," he called ironically; "just a moment!"

The man he addressed as Hargreave turned with lightning rapidity and struck. The blow caught Braine above the ear, knocking him flat. When he regained his feet the rumble of a motor told him the rest of the story.

* * * * * * *

By the dim light of her bedroom candle Florence read the note which had found entrance so strangely and mysteriously into her room. Her father! He lived, he needed her! Alive but in dread peril, and only she could save him! She longed to fly to him at once, then and there. How could she wait till tomorrow night at eight? Immediately she began to plan how to circumvent the watchful Jones and the careful Susan. Her father! She slept no more that night.

"My Darling Daughter: I must see you. Come at eight o'clock tomorrow night to 78 Grove street, third floor. Confide in no one, or you seal my death warrant.

"Your unhappy, FATHER."

What child would refuse to obey a summons like this?

A light tap on the door started her.

"Is anything the matter?" asked the mild voice of Jones.

"No. I got up to get a drink of water."

She heard his footsteps die away down the corridor. She thrust the letter into the pocket of her dress, which lay neatly folded on the chair at the foot of the bed; then climbed back into the bed itself. She must not tell even Mr. Norton.

Was the child spinning a romance over the first young man she had ever met? In her heart of hearts the girl did not know.

Her father!

It was all so terribly and tragically simple, to match a woman's mind against that of a child. Both Norton and the sober Jones had explicitly warned her never to go anywhere, receive telephone calls or letters, without first consulting one or the other of them. And now she had planned to deceive them, with all the cunning of her sex.

The next morning at breakfast there was nothing unusual either in her appearance or manners. Under the shrewd scrutiny of Jones she was just her everyday self, a fine bit of acting for one who had yet to see the stage. But it is born in woman to act, as it is born in man to fight, and Florence was no exception to the rule.

She was going to save her father.

She read with Susan, played the piano, sewed a little, laughed, hummed and did a thousand and one things young girls do when they have the deception of their elders in view.

All day long Jones went about like a [illegible] Somewhere or other, no matter which room Florence went into, there was Jones within earshot. And she dared not show the least impatience or restiveness. It was a large order for so young a girl, but she filled it.

She rather expected that the reporter would appear some time during the afternoon; and sure enough he did. He could no more resist the desire to see and talk to her than he could resist breathing. There was no use denying it; the world had suddenly turned at a new angle, presenting a new face, a roseate vision. It rather subdued his easy banter.

"What news?" she asked.

"None," rather despondingly. "I'm sorry. I had hoped by this time to get somewhere. But it happens that I can't get any further than this house."

She did not ask him what he meant by that.

"Shall I play something for you?" she said.

"Please."

He drew a chair beside the piano and watched her fingers, white as the ivory keys, flutter up and down the board. She played Chopin for him, Mendelssohn, Grieg and Chaminade; and she played them in a surprisingly scholarly fashion. He had expected the usual schoolgirl choice and execution; "Titania," the "Moonlight Sonata" (which not half a dozen great pianists have ever played correctly), "Monastery Bells," and the like. He had prepared to make a martyr of himself; instead, he was distinctly and delightfully entertained.

"You don't," he said whimsically, when she finally stopped, "you don't, by any chance, know 'The Maiden's Prayer'?"

She laughed. This piece was a standing joke at school.

"I have never played it. It may, however, be in the music cabinet. Would you like to hear it?" mischievously.

"Heaven forfend!" he murmured, raising his hands.

All the while the letter burned against her heart, and the smile on her face and the gayety on her tongue were forced. "Confide in no one," she repeated mentally, "or you seal my death warrant."

"Why do you shake your head like that?" he asked.

"Did I shake my head?" Her heart fluttered wildly. "I was not conscious of it."

"Are you going to keep your promise?"

"What promise?"

"Never to leave this house without Jones or myself being with you."

"I couldn't if I wanted to. I'll wager Jones is out there in the hall this minute. I know; it is all for my sake. But it bothers me."

Jones was indeed in the hall, and when he sensed the petulance in her voice his shoulders sank despondently and he sighed deeply if silently.

At a quarter to eight Florence, being alone for a minute, set fire to a veil and stuffed it down the register.

"Jones," she called excitedly, "I smell something burning!"

Jones dashed into the room, sniffed, and dashed out again, heading for the cellar door. His first thought was naturally that the devils incarnate had set fire to the house. When he returned, having, of course, discovered no fire, he found Florence gone. He rushed into the hall. Her hat was missing. He made for the hall door with a speed which seemed incredible to the bewildered Susan's eyes. Out into the street, up and down which he looked. Far away he discovered a dwindling taxicab. The child was gone.

In the house Susan was answering the telephone, talking incoherently.

"Who is it?" Jones whispered, his lips white and dry.

"The princess. . . ." began Susan.

He took the receiver from her roughly.

"Hello, who is it?"

"This is Olga Perigoff. Is Florence there?"

"No, madam. She has just stepped out for a moment. Shall I tell her to call you when she returns?"

"Tell her I sent for her and for her father. Tell her I will be at the Knickerbocker cafe-restaurant at one tomorrow. Good-by."

Jones hung up the receiver, sank into a chair near by and buried his face in his hands.

"What is it?" cried Susan, terrified by the haggardness of his face.

"She's gone! My God, these wretches have got her! They've got her!"

Florence was whirled away at top speed. Her father! She was actually on the way to her father, whom she had always loved in dreams, yet never seen.

Number 78 Grove street was not an attractive place, but when she arrived she was too highly keyed to take note of its sordidness. She was rather out of breath when she reached the door of the third flat. She knocked timidly. The door was instantly opened by a man who wore a black mask. She would have turned then and there and flown but for the swift picture she had of a well-dressed man at a table. He lay with his head upon his arms.

"Father!" she whispered.

The man raised his careworn face, so very well done that only the closest scrutiny would have betrayed the paste of the theater. He arose and staggered toward her with outstretched arms. But the moment they closed about her Florence experienced a peculiar shiver.

"My child!" murmured the broken man. "They caught me when I was about to come to you. I have given up the fight." A sob choked him.

What was it? wondered the child, her heart burning with the misery of the thought that she was sad instead of glad. Over his shoulder she sent a glance about the room. There was a sofa, a table, some chairs and an enormous clock, the face of which was dented and the hands hopelessly tangled. Why, at such a moment, she should note such details disturbed her. Then she chanced to look into the cracked mirror. In it she saw several faces, all masked. These men were peering at her through the half-closed door behind her.

"You must return home and bring me the money," went on the wretch who dared to perpetrate such a mockery. "It is all that stands between me and death."

Then she knew! The insistent daily warnings came home to her. She understood now. She had deliberately walked into the spider's net. But instead of terror an extraordinary calm fell upon her.

"Very well, father, I will go and get it." Gently she released herself from those horrible arms.

"Wait, my child, till I see if they will let you go. They may wish to hold you as hostage."

When he was gone she tried the doors. They were locked. Then she crossed over to the window and looked out. A leap from there would kill her. She turned her gaze toward the lamp, wondering.

The false father returned, dejectedly.

"It is as I said. They insist upon sending some one. Write down the directions I gave to you. I am very weak!"

"Write down the directions yourself, father; you know them better than I." Since she saw no escape, she was determined to keep up the tragic farce no longer.

"I am not your father."

"So I see," she replied, still with the amazing calm.

Braine, in the other room, shook his head savagely. Father and daughter; the same steel in the nerves. Could they bend her? Would they break her? He did not wish to injure her bodily, but a million was always a million, and there was revenge which was worth more to him than the money itself. He listened, motioning to the others to be silent.

"Write the directions," commanded the scoundrel, who discarded the broken man style.

"I know of no hidden money."

"Then your father dies this night. Grange put a whistle to his lips. "Sign, write!"

"I refuse!"

"Once more. The moment I blow this whistle the men in the other room will understand that your father is to die. He was, money is nothing—life is everything."

"I refuse!" Even as she had known this vile creature to be an impostor so she knew that he lied, that her father was still free.

Grange blew the whistle. Instantly the room became filled with masked men. But Florence was ready. She seized the lamp and hurled it to the floor, quite indifferent whether it exploded or went out. Happily for her, it was extinguished. At the same moment she cast the lamp she caught hold of a chair, remembering the direction of the window. She was superhumanly strong in this moment. The chair went true. A crash followed.

"She has thrown herself out of the window!" yelled a voice.

Some one groped for the lamp, lit it, and turned in time to see Florence pass out of the room into that from which they had come. The door slammed. The surprised men heard the key click.

She was free. But she was no longer a child.

(TO BE CONTINUED.)

She Tried the Doors. They Were Locked.

Attempt to Rob the Duffy Warehouse.

"She Has Thrown Herself Out of the

SPORTING NEWS

By FRANK G. MENKE.

The closeness of the National league race means that the magnates who faced huge losses about July 1st, either will make money this year or do no worse than break even. The Boston Braves alone about Independence day looked sure to lose about $50,000 during the season. Their marvelous spurt has made them the greatest drawing card in the game, and even if they don't win the pennant they ought to finish the season something like $150,000 to the good.

The Cardinals playing the best and most consistent game of baseball that has been exhibited by any St. Louis team for years will make money this year. They have drawn big crowds at home and big crowds abroad. Even the Cubs, who got away to a miserable start both financially and in team standing will finish the season with a profit unless they should go to pieces very suddenly.

The Giants, of course, will finish with a big profit. They have drawn comparatively large crowds all the year on the road and the crowds at their home games, especially with some close rival as the opposing team, have nearly always packed the immense Brush stadium.

The Pirates, Dodgers and Phillies will not make money, but they aren't going to lose very much. Most likely they will break even. A month ago they looked like big losers, but the fact that four teams are bunched for the whirl into the home stretch means that each will draw crowds to the parks, no matter where they are playing.

During the series in the west the cubs and Cardinals drew big crowds even when the Dodgers and Phillies constituted the enemy, and the share of the receipts that the visiting teams got for the games ran far into the five figures.

The Pirates are now drawing well at home, except when the Braves and Giants are the attraction, but they ought to make up any deficit on their last swing around the east when the battle with the Giants and Braves in these cities.

The Reds for the first time in many years may break ahead of the game. They made money up to July 1st because they were in the fight almost up to that time. For the next six weeks they lost, but the games with the Braves and Giants in Cincinnati helped to swell the income figures. Another windfall awaits them when they make their last tour of the east.

The situation is different in the American League. Outside of the Athletics only one or two clubs will make money. The Athletics will be lucky clearing $75,000 this season, despite the great showing they have made.

Almost a month ago it looked certain that the Athletics would win the pennant. They overshadowed every other team in the league and a few fans went out to the games in which they participated. They wanted to see a contest and with the Athletics on one side it lost the semblance of a contest—just became a slaughter.

With the Athletics holding such a commanding lead the fans in other cities felt the home team had no chance for the honors. And when the fans feel that way the turnstiles don't whirr like they do in the days when the home team has a fighting chance for the bunting.

RUB-MY-TISM

Will cure Rheumatism, Neuralgia, Headache, Cramps, Colic, Sprains, Bruises, Cuts, Burns, Old Sores, Tetter, Ring-Worm, Eczema, etc. Antiseptic Anodyne, used internally or externally. 25c

BIGGERS LANDS SAFE.

Writes Letter To Member of The Eagle Force.

Lake Worth Fla., Sept. 8th, 1914.

Doubtless many of our friends at Dothan would like to know how we are and as I am entirely too busy to write to each of them, I have decided to let you tell them through The Eagle, if you care to.

Our trip was a most delightful one, only two blowouts and one puncture on the entire trip and not a particle of car trouble of any kind. Who would have thought the old E. M. F. would have done it? But I had faith in the car and it has proven its worth beyond a doubt.

While the country here has been a bit dry, people are beginning to farm and Austin and Shackleford are are crazy as I have ever been.

My wife is more delighted with this country than any she ever saw. We reached West Palm Beach Sunday at 12:10 and have been driving over our lands today.

Give my regards to all the boys and accept them for yourself.

L. G. BIGGERS.

Free. Aluminum Ware guaranteed for 20 years, ask about it. Culver-Harris Furniture Co. tf

Chamberlain Gave Eyeglass to Girl.

An amusing story is being told of the late Mr. Joseph Chamberlain. While he was crossing Westminster palace yard one day some years ago, he was accosted by a girl from the States with the cool request: "Mr. Chamberlain, please do give me your eyeglass for my cabinet at home." It was at once handed to her, guard and all, so promptly that the curio hunter apparently felt some remorse, and stammered: "Most likely I'm inconveniencing you." "Not at all," replied Mr. Chamberlain, as he produced from his pocket a morocco case, and took from it a spare monocle, which he screwed in position, and then went on his way smiling. It is said that every prudent person who wears a monocle carries a reserve in his waistcoat pocket, in case he drops his in the soup!

Folk-Lore.

The term folk-lore was first suggested by Mr. W. J. Thoms in 1846 to designate what was then for the first time becoming a subject of wide popular interest, considered as a department of the study of antiquities or archaeology, and embracing everything that related to ancient observances and customs, to the notions, beliefs, traditions, superstitions and prejudices of the common people.

Bull-Fight Tragedies.

Bull fights at Madrid have been marked by two tragedies recently, one of them of a very unusual character. During an exhibition by amateurs a bull which had been severely wounded by a toreador was writhing in agony when a matador approached to attack it with a short sword. In his struggles the wounded animal knocked the sword out of the matador's hand and sent it flying over into the public enclosure, where it struck a spectator in the chest, killing him on the spot. The victim of the second tragedy was Miguel Frag, the Mexican toreador, who was overturned in the ring and gored by a bull. He died in the hospital etc.

NEWSPAPERARCHIVE®
NEWSPAPERARCHIVE®

DOTHAN'S LARGEST AND LEADING DRY GOODS ESTABLISHMENT

As always ready first with the new things for each season.
Our store full of new fall and winter merchandise, awaits you—watch this store's "Better Than Ever."

SERVICE THIS FALL

Come to this big store for your wants and see who will best serve you. With our buyes in the Eastern and Western markets early, we are in position to give you a great assortment, and at at very moderate prices.

IT IS OUR PLEASURE TO SHOW YOU

Specials!

Watch the Saturday and Sunday papers for our Monday soecials. There will be a great saving here for you and enable you to make your spending money go further.

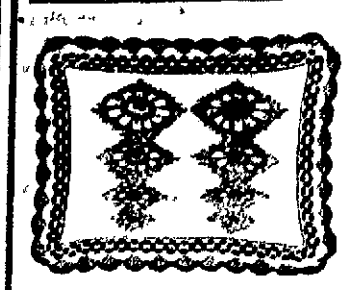

New Royal Society

We have for your inspection a great assortment of these famous embroidery packages and pieces. We have in stock some of every package outfits in this line, such as centerpieces, table runners library table covers, necktie racks, sofa pillow tops, scarfs and pin cushions, shirt holders, collar box, ladies stamped and made up underwear, and something new is doll sets.

Besides the regular package outfits we have many lovely things in stamped pieces in white and brown linens, etc.

See the finished models on display—only the best materials used this merchandise. Each package contains full directions, with sufficient thread to finish the pieces.

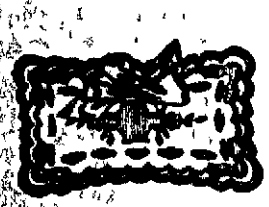

Coat Suits

New—in every phase of the word. The materials are new, the styles decidedly new.

Never have the suits been as handsome as this season,— with the coats that are 42 to 48 inches long, and the new Russian Blouse effect, the new Redengote effect,— you can't help raving over them if you come here and look.

Special values at $15 to $25 that look 25 per cent more when you examine them. We want you to see these, we are waiting to show you

With every $5.00 or over cash purchase, we give each purchase, we give a ticket good for one admission to the fair Ask [illegible] when you make [illegible]

LACES

Never before have we had as pretty laces Net laces shadow laces filet laces gold and silver laces from 2 to 27 inches Val laces linon laces and every kind that you could wish for

Yes, they are the same prices that you have always paid Perhaps it will interest you to know that our buyers are the only ones in this entire section that went to market before the big advance came in laces, embroideries and many other things A few days after we were in New York prices advanced on laces 20 to 40 per cent

But you can depend on the same scale of prices here No advance on any

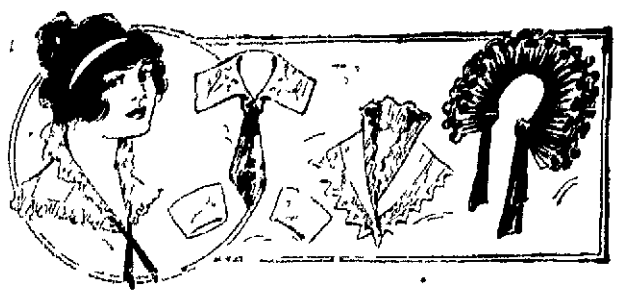

NEW NECKWEAR

You can choose any New Fall style and be pleased. They are very attractive collars and collar and cuff sets.

Dainty Organdy, and pretty sheer net and shadow lace, and each set the very newest styles, The prices too are attractive, you will be delighted with our 25c. 29c 35c 50c and 75c. numbers, while there are higher priced ones that are beautiful—since neckwear is to play so important a part in your gown or suit, you should lose no time in seeing it here.

DRESSES

Remarkable how the season is opening up in this department Never so early have we been so impressed with eagerness for new dresses

Saxon-Heard Dry Goods Company's display of new dresses That strikes the note for if it's here it is STYLISH is RIGHT

Dresses of satin dresses of mesaline dresses of serge, dresses of gabardine, dresses of charmeuse and of wool and satin combinations Each and every one an attractive style

Very few seasons when the styles are as smart and that every woman of every type can get a becoming dress

Monday Specials

Come early Monday; Here are some things that will enterest you.

33 and 36 inch Maeras in strps of black, tan, lavender and blue—Also in white—These same Madras were sold last season at 15 and 19cents. Monday they will be 10c.
36 inch white linen finish suiting, and a pretty cloth, 15c. quality—Monday, 11c.
Good size cotton Huck Towel, the quality is good—Monday only, 7 1-2c.
Short lengths table damask, worth 50c. yard, comes in 2, 2 1-2 and 3 yard pieces, Monday special at 30c. yard.

RIBBONS

Beautiful new Ribbons in Plaid and Roman Stripes. They are lovely for Girdles and Belts. Ask about them when in our Stote.
All colors in Satin and Taffeta Ribbons.
Come to this Good Store for your wants. We are glad to serve you.

New Dress Materials

You will find many new things in the wool dress goods this season. The fabrics and the styles are some different

You can't help love the pretty rich Roman stripes and you will also like the pretty plaids.

You will find La Porte fabrics here, and when you buy a La Porte cloth, you get something a little different and a better quality of material than you will be able to get in any other cloths.

In this assortment of La Porte fabrics you will find here a 52 inch broadcloth at $1 that is equal to any $1.25 quality you will find anywhere.

All colors and nothing better for this seasons dress or suit. Be sure you look through our dress goods stock. There are many things that will interest you.

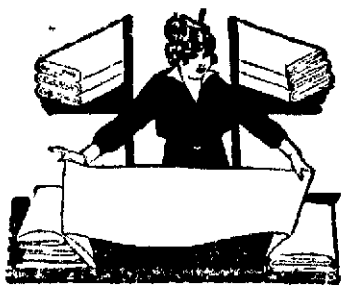

We are glad to show you whether you are ready to buy or not.

New Shoes For Fall

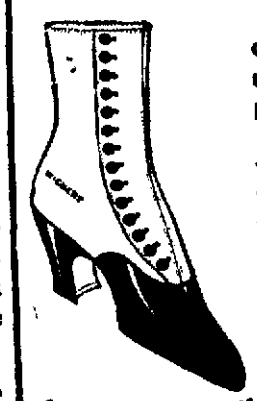

You will soon want a pair of high shoes, and you will soon want a pair of Fox slippers for parties and dances.

Better let us fit you now while your sizes are here and you can find exactly what you wish.

Merriam's School shoes, may be a little higher in price, but by far the cheapest in the long run. You will not have to buy a school shoe every month if you buy your child a pair of Merriam's.

Silks! Silks!

Have you seen all the pretty new silks for fall? They are more beautiful than ever, with their pretty lustre and satin finish, satins and charmenese and crepe de chine will take the lead, and there are many other novelties such as charm de chine, satin crepes, crepe georgette, and "Wool Back Satins," and each one in the lovely shades of negre brown, Russian green, navy, plum and black, and all shades that are good for fall. There are plaids and roman stripes and beautiful imported chiffon.

Saxon-Heard Dry Goods Co.

Notice

To Contestants. The rules in the Housekeepers Contest states that no one must solicit votes from customers in the places of business giving votes. So please be governed accordingly.

Corsets.

Our New Corsets have arrived, New Medium Bust that will be so good for fall and winter, all sizes and many models to select from.

W B Corsets, decidedly the best that can be had in low and medium priced Corsets—Price $1.00 to $3.

La Vida

A Dependable attractive Corset for every figure. A beautiful close fitting Corset, for stout and slender figures; for medium short figures, a Corset for every type of woman.

Is your Corset a La Vida If not be fitted to one, and then you will wonder why your model has not always been a La Vida—
The Corset which can lend to ones figure the desired the fashionble—Costum of the present mode certainly merits consideration, all La Vidas, priced $3. to $6.

Wash Goods.

Mothers who have school dresses to make will do well to consult our tub goods department, you will find many good things here, and each fabrics that is of good tub dyes, only the best that can be had in wash goods to sell at popular prices.

Ginghams at 10 and 12 1-2c
Pretty Zephrs at 12 1-2

Soft Bleaching free from starch 10c. Heavy yd wide clothfine for Middies at 10 cents. Pretty soft plaid suiting 25c.

With all accounts made prior to Aug. 1st, we give votes when paid—Get in the Contest—The premiums are valuable you get ten votes for every penny cash vote on Tuesday and Friday.

CLIPPE[illegible]
From The [illegible]

Switzerland Haven for Am[illegible]

Switzerland is proving a [illegible] refuge for American tourists, [illegible] gallant hotel keepers are not [illegible] making their charges more [illegible]ant than usual.—Age-Herald.

A Calamity Howler.

Unless there can be some [illegible] which the hard times squawker [illegible] be arrested for vagrancy, [illegible] will get the name of being the [illegible]est "complainer" in the state. [illegible] has perhaps never occurred to [illegible] who are complaining all the [illegible] that the complaining is [illegible] from the hovel to the millionaire's mansion. The poor man complains for fear he will not be able to feed his family, and the millionaire complains for fear he will not get the usual rate of interest on his [illegible]lions "Smile and the world smiles with you,' growl and the world growls back —Eufaula Citizen.

One Pardon Blease Will Refu[illegible]

Cole Blease will be able to [illegible] out a few more pardons to penitentiary inmates, but he will never pardon South Carolina for the everlasting jolt she gave him in the recent primary —Bessemer Tribune.

Should Hire Aldrich.

The late Senator Aldrich said he could run the government and save 300 million dollars a year Have congress and the president been duly impressed with this idea in considering ways to meet threatened deficits? —Selma Times

Liquorism Passing.

Our local option (whiskey) friends constantly apologize for their untenable position by abusing those who have nothing to apoligize for. Liquorism is a sin of other days, and is passing along with bullyism and the popular lottery. The sure decadence of heathen juice is what makes its friends so sore —Coosa River News

Or Anywhere Else.

Unless we are very greatly mistaken Colonel Roosevelt is wasting time making political speeches in Louisiana —Columbus (Ga) Enquirer-Sun

Mr J R. Keyton advertises his property for sale, and says that if his enemies want to get rid of him, this is the time to buy, as he will agree to leave the United States if he can find a buyer.

BELGIAN ROYAL COMMISSION ARRIVES IN NEW YORK

New York, Sept 11 —The Belgian Royal Commission appointed to lay before President Wilson conditions prevailing in their country since the war started, arrived here today, refused to make a statement.

U. S. MAY ASK RECALL OF TURKISH AMBASSADOR

Washington, Sept 11 —A. [illegible] Bey, Turkish ambassador to the United States has made himself persona non grata to the United States, criticism of American policies may result in his recall.

GERMAN LOSSES APPALLING

Paris, Sept, 11.—Dispatches from the front say the most furious fighting of the war has been going on between Vitra and Verdun. The losses said to be appalling.

DR. J. M. STEVENS
DENTAL SURGEON
Farmer Building
Telephone [illegible]

NEWSPAPER ARCHIVE®
NEWSPAPER ARCHIVE®

CHURCHES

LESSON TEXT.

1. Then shall the kingdom of heaven be likened unto ten virgins, which took their lamps, and went forth to meet the bridegroom.

2. And five of them were wise, and five were foolish.

3. They that were foolish took their lamps and took no oil with them.

4. But the wise took oil in their vessels with their lamps.

5. While the bridegroom tarried, they all slumbered and slept.

6. And at midnight there was a cry made, Behold, the bridegroom cometh; go ye out to meet him.

7. Then all those virgins arose, and trimmed their lamps.

8. And the foolish said unto the wise, Give us of your oil; for our lamps are gone out.

9. But the wise answered, saying Not so; lest there be not enough for us and you; but go ye rather to them that sell, and buy for yourselves.

10. And while they went to buy, the bridegroom came; and they that were ready went in with him to the marriage; and the door was shut.

11. Afterward come also the other virgins, saying, Lord, Lord, open to us.

12. But he answered and said, Verily I say unto you, I know you not.

13. Watch therefore, for ye know neither the day nor the hour wherein the Son of Man cometh.

WILLING WORKERS SOCIETY

There will be a special meeting of the Willing Workers Society at the First Baptist church Monday afternoon at 3 o'clock. An important business matter will be decided and it is earnestly requested that every member be present.

BROOKS LAWRENCE AT HEADLAND AVE. CHURCH

Rev. Brooks Lawrence, who is to preach at the Foster Street Methodist Church tomorrow at eleven o'clock, will also preach at the Headland Avenue Baptist Church at the evening services.

The Woman's Missionary Society of the Foster Street Methodist church will meet Monday afternoon at four o'clock, with Mrs. F. B. Culver, leader. A full attendance urged.

CHRISTIAN SCIENCE SERVICES

Christian Science Services held in Room No. 2, opposite the Telephone Exchange, Sunday morning at eleven o'clock.

Subject: Substance. Golden text: 5-16 James.

The effectual fervent prayer of a righteous man availeth much.

Wednesday, services 7:45 p. m.

B. Y. P. U. PROGRAM FOR SEPTEMBER 13, 1914

Song.

Prayer.

Scripture reading, Psalm 32, Miss Mary Cumbie.

Give a definition of sin in your own words, Mr. J. W. Martin, Miss Clyde Cumbie.

Talk: The Inclination of Man to sin, Mr. Frank Valentine.

Talk: The resenting of sin, Mrs. J. R. Childers.

Piano Solo, Miss Verna Hatton.

Why do we need to have the right views of sin, Miss Lillian Parker.

The effect of David's sin upon the people, Miss Mary Brown.

Business.

Song.

Benediction.

PRESBYTERIAN.

Sunday School 9:30 a. m. We are glad to note the increased interest in our Sunday School work. Let everybody pull together. Parents and pupils, officers and teachers, and with the close of the Sunday School year can appreciate more fully the blessings of our Master. We hope every member of the congregation will attend Sabbath School. Strangers and visitors in the city are cordially invited.

Remember to work for Rally Day, October 4th.

O. R. Morgan, Supt.

LA FAYETTE AVE. METHODIST.

Sunday School at 9:40. W. R. Chapman, Superintendent.

Preaching at 11 a. m. and 7:45 p. m., by the pastor, Rev. C. B. Pilley.

At 3:30 in the afternoon Rev. J. O. Colley, assistant superintendent of the Anti-Saloon League, will speak on the subject, "A Winning Fight."

Visitors and strangers cordially invited to attend all these services.

FIRST BAPTIST CHURCH.

At the morning service J. O. Colley, Assistant Superintendent of the Alabama Anti-Saloon League, will speak. This service will begin at eleven o'clock.

The pastor, E. H. Jennings, will preach in the evening at 7:30. Subject: "Numbering our days."

Sunday School meets at 9:30. We had 344 last Sunday—only lacked six of having the number set for the day. Help us go above 350 tomorrow. Prof. J. V. Brown, Superintendent.

The Baptist Young People's Union meets at 5 p. m. Good program. New recruits are wanted in this department.

The willing Workers meet Monday afternoon at 3:00. The Sunday School teachers and officers' meeting takes place Monday afternoon at 4:00.

Wednesday evenings at 7:30 the mid-week service is held. "What Baptists believe and why they believe it," is being studied Scripturally and systematically at these Wednesday evening services.

Strangers and visitors are given a most hearty welcome to all the services of this church.

Not a Reflection.

"These culinary bonds one can never get away from. When a man sighs for his mother's cooking it is usually taken as a reflection on that of his wife; but it ought not to be. He naturally wants the things associated with the keen pleasures of youth and the craving is mental as much as physical."—Mrs. Julian Heath.

Sad Outlook for Honest Citizens.

Observant visitors to the metropolis in Central park, New York, note with amusement a sign on one of the buildings. It is the official home of the park department, and also the police station. On a door nearest the police end of the building is a notice, "No admittance." "If such signs are going up on the police stations," said a visitor, "I'm going to leave my own home and carry a check book."

Flowers and Birds in Factories.

The time may come when farm and canary birds will be considered a necessary part of every factory's equipment. In at least one workshop they have been found to serve a most useful purpose—in a somewhat negative sense, perhaps. In any event, it is susceptible of proof that where flowers and birds do not flourish the conditions are not what they should be for human beings. Flowers are regarded as a good test of the humidity of the air. If the air is too dry, as is often the case in steam heated factories, plants will wither and die. Birds, like human beings, demand oxygen. If there be a deficiency of this element, the fact is speedily evident in the drooping spirits of the birds. Gas related anxiety and many unusual effects.

WAR SPIRIT ON BROADWAY

By Gotham Knickerbocker.
(Written for the International News Service.)

New York, Sept. 12.—"Giants win. Kaiser loses." That ingenious cry by an enterprising newsboy on a Broadway corner, when the New York Nationals won a game and the Germans advancing on Paris met a slight reverse, almost caused a riot. Sympathizers with the Allies cheerd the gamin to the echo, and bought all his papers, while adherents of the Kaiser denounced the boy roundly and threatened to run him off the street.

The incident served to show that the nerves of the war-weary crowds of the greater city are on edge. The novelty of the great European conflict has worn off long since, and the people are beginning to take sides. Partisans are becoming irritable and on the street corners these days, numerous fistic encounters are averted only by the vigilance of the policemen who are stationed around all the bulletin boards.

A changing sentiment, too, is noticeable. At the outset of the war almost all the expressed sympathy was for the allies, English, French, and Russian. Whether there were few Germans about, or whether German sympathizers kept silent because they were so greatly in the minority was not apparent. But at any rate, all the talk was in favor of the opponents of the Kaiser.

Since the Germans succeeded in invading France and got so close to Paris, that the French capital was moved to Bordeaux, there has been an increase in German sentiment. Germans and German-Americans are becoming bolder. They express their feelings unrestrainingly.

The war whether justly or unjustly, is affecting almost every branch of industry in this country. The Broadway cafes and restaurants were the first to respond to the war fever. Prices of meats were increased slightly in the first days of the conflict and advances have followed rapidly from time to time. The price of German beer and other imported beverages was put up in almost every Broadway cafe.

Strangely enough, the theatres, which are a large part of Broadway's business, are figuring on a good season because of the war.

"The situation is this," a prominent manager explained to me. "This war is bound to be a good thing for the United States, no matter how it goes. This country will be called upon to supply the world with goods and food. There has been a depression on this side, too, for several months. When things open up here this fall, with the moving of the crops, the revival will be aided by the unprecedented demands from abroad. That will make for prosperity in every branch of our industry and when people are prosperous, they seek amusement.

"But yet another element that will help the theatrical business is that Europe is closed down. There will be no travel to Europe to speak for many months, perhaps years. Our wealthy people who have gone abroad to seek their pleasures and spend their money, both in summer and winter, will be forced to stay at home and they will spend their money here. That will help Broadway to an amazing extent.

We have a portable sky light that we can take right into your home and make a picture as good as if you came to the studio.
FLANDERS.

Automobile Tire Prices LOWER

We Give Below

Our Reduced Prices on Standard Guaranteed Tires and Tubes

Although practically every Rubber Company in the United States manufacturing Automobile tires increased their price last week from 12 1-2 to 20 per cent, we protected our interest as well as that of the trade and bought a large quantity just before the raise and we are therefore in position to offer you these low prices which is a very large discount from the old price list.

Cushion Size	Cushion Stand. Price	Cushion Our price	Tubes Size	Tubes Stand. price	Tubes Our price
30x3	$10.95	$ 8.95	28x3	$2.85	$2.15
30x3	$11.70	$ 9.60	30x3	$2.80	$2.25
30x3½	$15.75	$12.90	30x3½	$3.50	$2.80
32x3½	$16.75	$13.75	32x3½	$3.70	$2.95
34x3½	$17.75	$14.55	34x3½	$3.95	$3.15
32x4	$22.75	$18.70	32x4	$4.60	$3.70
33x4	$23.55	$19.35	33x4	$4.75	$3.80
34x4	$24.35	$20.00	34x4	$4.90	$3.95
35x4	$25.15	$20.65	35x4	$5.05	$4.05
36x4	$25.95	$21.30	36x4	$5.20	$4.15
35x4½	$34.00	$27.95	35x4½	$6.30	$5.05
36x4½	$35.00	$28.80	36x4½	$6.45	$5.15
37x4½	$36.00	$29.60	37x4½	$6.60	$5.30

The above prices we give are on FIRST GRADE and standard GUARANTEED Tires and Tubes. You may be able to buy a tire or tube elsewhere for 25 or 50c less, but remember there's another consideration.

Figure on the grade of tire you buy and the firm from whom you are buying and the strength of the guarantee you get. We believe we can give you more than your money's worth. TRY US.

MAIL ORDERS RECEIVE PROMPT ATTENTION

B. W. Clendinen & Company

AUTOMOBILE SUPPLIES OF ALL KINDS

N. FOSTER STREET

FARMERS WHO ARE WISE.

Mr. Thomas Blackwell, station agent of the Louisville and Nashville Railroad at Myrtlewood, Marengo county, does not believe that the European war is going to be quite so hard on that section as it might have been two or three years earlier, or as it will be in other sections at the present time. This he lays to the fact that the people over there have plenty of corn for their own consumption and some to spare.

Mr. Blackwell estimates that the people in that part of the state will have at least fifty thousand bushels of corn more than they will need for their own immediate uses. The weevil has been the pest of that section for the past three years, and it has been a hard fight to make cotton even if the market was good, but the farmers, he says, have given much of their time and best attention to the making of corn and other feedstuffs. Fifty thousand bushels of corn will be about two hundred and fifty car loads and at the present prices of corn it is noted that this will go a long way toward bringing relief to the farmers of that vicinity. Mr. Blackwell is of the opinion that this condition is brought about solely by the presence of the boll weevil, which invaded Marengo county some three years ago.—Selma Journal.

Here then are some who have, like the wise virgins mentioned in Scripture, kept their lamps slight, so that at the moment of emergency they have a reward. When the weevil came, the farmers of Marengo turned to corn, and made cotton a side crop. Now, when cotton has no market, and food stuffs are steadily rising in price, they have two hundred and fifty car loads of grain to sell. There are more of these wise farmers in Alabama and Mississippi, and every year sees larger additions to their number. Our people are getting away from the one-crop and credit-year poverty idea. The war will accelerate their movement. We foresee great prosperity in the South coming from diversification of crops.—Mobile Register.

Trees Many Centuries Old.

Probably the oldest trees in England are yews. There is, for instance, one in the churchyard at Burrington Coombe, where the famous hymn, "Rock of Ages," is said to have been written, which is estimated to be at least sixteen hundred years old, and there is also a very ancient one in the churchyard at Stoke Poges, where Gray wrote his "Elegy."

One Thing Grouch Can Do.

"A grouch," observes the Jamestown Optimist, "adds to the happiness of others only by keeping away from them."—Kansas City Star.

Eagle Want Ads. "Ring the Bell."

APPALLING

Appalling is the amount spent each year in fitting out the children for school. Why not save the greater part of this by sending in those soiled and faded garments for our attention. We will dye them or clean them and return them to you looking like new and at a fraction of the cost of new ones. Why not call us today? Cold weather is almost here.

Dothan Steam Laundry
Launders Dyers Dorries Cleaners
"Dixie Cleaned"

TRY
The Dothan Market
UP IN DIXIE
QUALITY QUANTITY PROMPTNESS
Once a Customer, Always a Customer.
Telephone 484

J. R. Faircloth, Pres. J. L. Crawford, Cashier.
W. R. Flowers, V-Pres. H. G. Forrester Asst. Cashier
UNITED STATES DEPOSITORY.

Dothan National Bank

Capital Stock $200,000.00
Surplus and Profits 75,000.00
Stockholders Responsibility 200,000.00
Stockholders Net Worth Over $1,500,000.00

A National bank under Government supervision. In business here continuously over twenty-three years. Interest allowed on deposits in the savings department at four per cent.

DOTHAN CAMP NO. 181, W. O. W.

Meets second and fourth Tuesday nights over Nix's Drug Store. All qualified Sovereigns are invited to meet with us.
H. K. Martin, C. C.
W. J. Darden, Clerk.

DOTHAN LODGE 408 A. F. & A. M.

Regular communications held on second Saturday afternoon and Thursday nights preceding fourth Saturday of each month. Visiting brethren are extended a cordial invitation to meet with us.
J. E. Conner, W. M.,
G. A. Scott, Secretary.

DOTHAN CHAPTER NO. 118 R. A. M.

Regular convocations held on 2nd and 4th Friday nights. Visiting companions accorded a warm welcome.
Chester W. Newton, H. P.
E. Lassiter, Secretary.

MODERN WOODMEN AMERICA, MOKWOOD CAMP, NO 10164

Meet first and third Thursday nights.
H. R. McClintock, Consul,
F. H. Wilson, Clerk.

Are You a Woman?
Take C of Thi
The Woman
For Sale at all Stores

DOCTORS BLACKMERS SPECIALISTS
Dothan, Alabama.
Surgery, Chronic Diseases, and Diseases of Women, Electro-Therapeutics, Eye, Nose and Throat.
Office: CHENEY BUILDING
Phone 308.

FAVORITE CAFE
Open All Night.
Regular Dinner 35c
Sunday Dinners 50c
Only American Cafe in the City.
WOOD & JENKINS
Proprietors.
Phone 431.

DR. M. J. FLYNN
Dentist.
Office: Farmer Building

DR. E. N. PARMORE
DENTIST.
First National Bank Bldg.
Res. phone 351; Off. phone 472
Dothan, Alabama.

BAUGHMAN CONSTRUCTION COMPANY.
General Contractors.

NEWSPAPERARCHIVE®
NEWSPAPERARCHIVE®

SOCIETY NEWS

MRS. EDIC GILLESPIE, Editor. TELEPHONE 644

SEPTEMBER

By Constance Clarke.

She gave him a rose on the night of the parting,
And prayer in her heart lest he come to some harm;
And he left in a hurry, lest tears should be starting,
The dear little girl that he met on the farm.
The girl at the shore with no thought of the morrow
Danced into his heart and remained for a day,
And neither remembered with tears or with sorrow
The small square of lace that he carried away.
[illegible] of the mountains he waved on the water
[illegible] no convoy home with him then,
[illegible] a moonshiner's daughter,

FRITTER-IMMEL—

The many friends of Mr. Earl Fritter will be interested in his marriage to Miss Grace Immel, which occurred on Wednesday, September 2nd, in St. Louis, Mo., at the home of the bride's parents.

Mr. Fritter is the only son of Mr. and Mrs. W. C. Fritter and his many friends wish him every happiness.

Miss Verna Hatton leaves Monday for Brenau College, Gainesville, Ga., where she will study piano. Miss Hatton studied under Mrs. Lila Edwards Harper last year and has remarkable talent. She won the scholarship given by Brenau College.

Felix Leslie, of Dothan, Ala., is spending a few days with John Glenn Evins, Jr., before the two leave for Riverside Academy, Gainesville.—Atlanta Georgian.

WOMAN'S DEPARTMENT OF THE DOTHAN FAIR—

Every one who feels an interest in Dothan should take an interest in our first fair, and should try to make it a great success. We trust everybody will have an exhibit in the Woman's Department.

In Division 1: Art, Fancy Work and Flowers. Surely every lady could contribute something to one of these. Remember there will be prizes for cut flowers as well as growing plants. An interesting feature in this department will be the Old Ladies exhibit. Nice prizes are offered for articles made by elderly ladies over sixty years old.

Don't forget Division 2, which includes everything good to eat. In making your pickles, preserves, jellies, and jams, make some extra jars for the fair.

Should you fail to receive a premium list, phone Mr. F. Thomas at the Fair Association office. Be sure to reserve space at an early date for your articles that are to be exhibited.

Mrs. F. B. Culver.

You can get a complete set of Aluminum Ware free at Culver-Harris Furniture Co. tf

Whenever You Need a General Tonic Take Grove's

The Old Standard Grove's Tasteless chill Tonic is equally valuable as a General Tonic because it contains the well known tonic properties of QUININE and IRON. It acts on the Liver, Drives out Malaria, Enriches the Blood and Builds up the Whole System. 50 cents.

OPERATION SUCCESSFUL.

Alph Hollis, of Route 2, near Dothan, underwent an operation yesterday. He is reported doing well, the operation having been successful.

We give away Aluminum Ware. Culver-Harris Furniture Co. tf

MARRIAGE LICENSES ARE HIGHER, SAYS THIS MAN

A marriage license was issued at the Probate Office today to M. R. Folsom, of Route 1, Dothan, and Mrs. Lucy V. Suggs, of Route 2. Mr. Folsom, who has been married once before, says he found that marriage licenses have increased in price. The first one, he says, cost him $1.00, while he paid $1.75 for the one he got this morning. After leaving the court house Mr. Folsom met Judge Crawford, who presented him with 25 cents as a marriage present, and his best wishes.

We will give you a complete set of Aluminum Ware. Doesn't cost you one cent. Culver-Harris Furniture Co. tf

Refuse Imitations.

Patience is not simple endurance. It is being brave, sunny and cheerful under all circumstances. No other virtue has had so many imitations, and most of them so unlovely. Have nothing to do with these imitations. Cultivate the real thing, smiling [illegible]

Mr. Phillips had Stomach Trouble for More than Five Years.

Mr. W. R. Phillips, Jr., 139 Moreland Ave., Atlanta, Georgia, writes: "I had the catarrh and stomach trouble for more than five years, and I faithfully tried all the medicines I saw advertised, and found they all failed to cure me. I then heard of Peruna. I purchased six bottles, and after their use I soon discovered that I was well, safe and sound. I now weigh two hundred and ten pounds, and have never been sick since I took Peruna. It surely is the best medicine for colds, stomach trouble and catarrh that I ever heard of."

RICHARDS AT TUSCALOOSA.

According to reports, King Richards has joined the Dothan colony at Tuscaloosa—in other words has been committed to the asylum at that place. Richards, along with several others, was convicted and sentenced to hard labor a few months ago in the Circuit Court.

Misses Lula and Mary Gaines have returned from a visit to friends and relatives in Atlanta and Hogansville, Ga., and LaFayette, Ala. They are suffering from the effects of fever contracted while at LaFayette.

Powerful Windmill.

A windmill recently erected in India has a series of vanes forty feet in diameter.

Too Great a Shock.

Caller—"Very, very sad case—what was the cause of such a mental wreck?" Keeper—"He wrote a hundred good scenarios for the moving picture companies and they finally accepted one. The shock was so great that he had a mental collapse."—New York Sun.

What is the difference between the President's traveling expenses and a menu card?

One is the fare of bill, the other a bill of fare.

COME

And Look Over Our Bill Of Fare Before Arranging Yours!

You'll Like Our Meats

Meat tender our chops, our steaks are rare.

Excellent our hams, salt meats the same.

All cuts prepared with greatest care-----

To save and to please you, our aim!

CENTRAL MARKET

WAKE UP THE LIVER

Liv-Ver-Lax puts the liver in tone to perform its proper functions, giving new life, new vigor and strength to the entire system. Read what a prominent Texas farmer writes of Liv-Ver-Lax:

April 7, 1914.

"I take pleasure in saying for publication that by the use of Liv-Ver-Lax I have been cured of a disease which is correctly described by the recognized symptoms of Biliousness, Stomach and Liver trouble, Constipation and resulting complications and commend its use to all like sufferers. J. H. Brewer."

A. H. Cain, Witness.

A harmless vegetable compound, guaranteed to relieve all liver troubles; wonderful, quick and happy in results, having no nauseating, weakening effects like calomel. Sold in 50c and $1 bottles. Buy from druggists or from Lebanon Co-Operative Medicine Company, Lebanon, Tenn. adv

GOOD SALES TODAY.

Saturdays have been rather dull since the war began but today is an exception. The streets were crowded with farmers and traders. Several merchants report fine sales for the early part of the day.

FUNERAL OF CHILD TODAY.

Funeral services were held today over the infant of Mr. and Mrs. J. A. Jones, of North Street, and interment was made at the cemetery at Cowarts.

HELPLESS AS BABY

Down in Mind Unable to Work, and What Helped Her.

Summit Point, W. Va.—Mrs. Anna Belle Ensey, of this place, says: "I suffered for 15 years with an awful pain in my right side, caused from womanly trouble, and doctored lots for it, but without success. I suffered so very much, that I became down in mind, and as helpless as a baby. I was in the worst kind of shape. Was unable to do any work.

I began taking Cardui, the woman's tonic, and got relief from the very first dose. By the time I had taken 12 bottles, my health was completely restored. I am now 48 years years old, but feel as good as I did when only 18.

Cardui certainly saved me from losing my mind, and I feel it my duty to speak in its favor. I wish I had some power over poor, suffering women, and could make them know the good it would do them."

If you suffer from any of the ailments peculiar to women, it will certainly be worth your while to give Cardui a trial. It has been helping weak women for more than 50 years, and will help you, too.

Try Cardui. Your druggist sells it.

Write to: Chattanooga Medicine Co., Ladies' Advisory Dept., Chattanooga, Tenn., for *Special Instructions* on your case and 64-page book, "Home Treatment for Women," in plain wrapper. N.C. 121

Rare Book Changes Owners.

A copy of a very rare book the "Speculum Christiani," printed by William de Machlinia in 1483, was sold at Messrs. Hodgson's rooms in Chancery lane for $690, a few days ago. Machlinia and Lettou, his partner, were the first printers in London, and the former had his press in Holborn.

Make a Trip to Our Bakery

Don't be afraid, no one will hurt you, and you'll not be delayed. We are usually busy, as busy as can be, but little tots like you, we manage to see.

STAR BAKERY

THE FIRM THAT IS DOING BIG BUSINESS ADVERTISES—READ THE ADS IN THE EAGLE

Coal! Coal! Coal!

ALL GRADES

We guarantee Prices and Quality.

See Us Before Buying and Save Money

Cotton Coal Co.

21 PHONES 581

Twenty-seven Years Ago the first Cortright Metal Shingles were put on.

CORTRIGHT METAL SHINGLES

They're still on—still in good condition, and the only attention they've had is an occasional coat of paint.

In addition to the lasting qualities, they're Fireproof, Stormproof and Inexpensive.

For Sale by

Malone Hardware Co.

N. Foster St. Dothan, Ala.

ALA. STATE EXPOSITION

Oct. 12-17.

SIX---BIG DAYS---SIX

Endorsed by the United States Government,

The State of Alabama,

The Southern Commercial Congress.

The Largest Most Up-to-date Best Equipped Exposition Grounds in the South.

Agriculture, Live Stock, Poultry, Home Work, Manufactured Products.

RACES—Horses, Automobiles, Motorcycles

12 Big Acts--FREE--12 Big Acts

CARNIVAL----A Solid Train Load----CARNIVAL

20 CARS 18 BIG SHOWS 18 20 CARS

RICE & DORE—GREAT WATER CIRCUS—AND 300 People—Three Riding Devices—300 People.

2 SPLENDID BANDS. FOUR CONCERTS DAILY. 2 GREAT BANDS

FIRE WORKS The Most Magnificent Display that has ever been made in the South. The Greatest Yet.

RATES----Reduced on All Railroads---RATES

THE DATES—OCTOBER 12th-17th—THE DATES

For Catalogue and further information, write GEO. T. BARNES, Secretary, Montgomery, Ala.

NEWSPAPERARCHIVE®
NEWSPAPERARCHIVE®